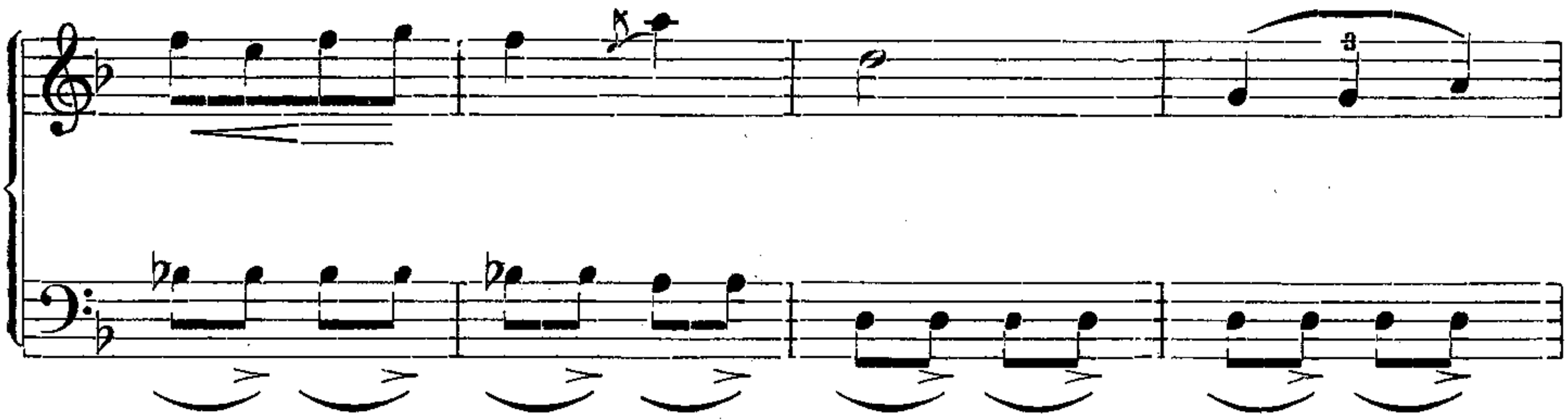

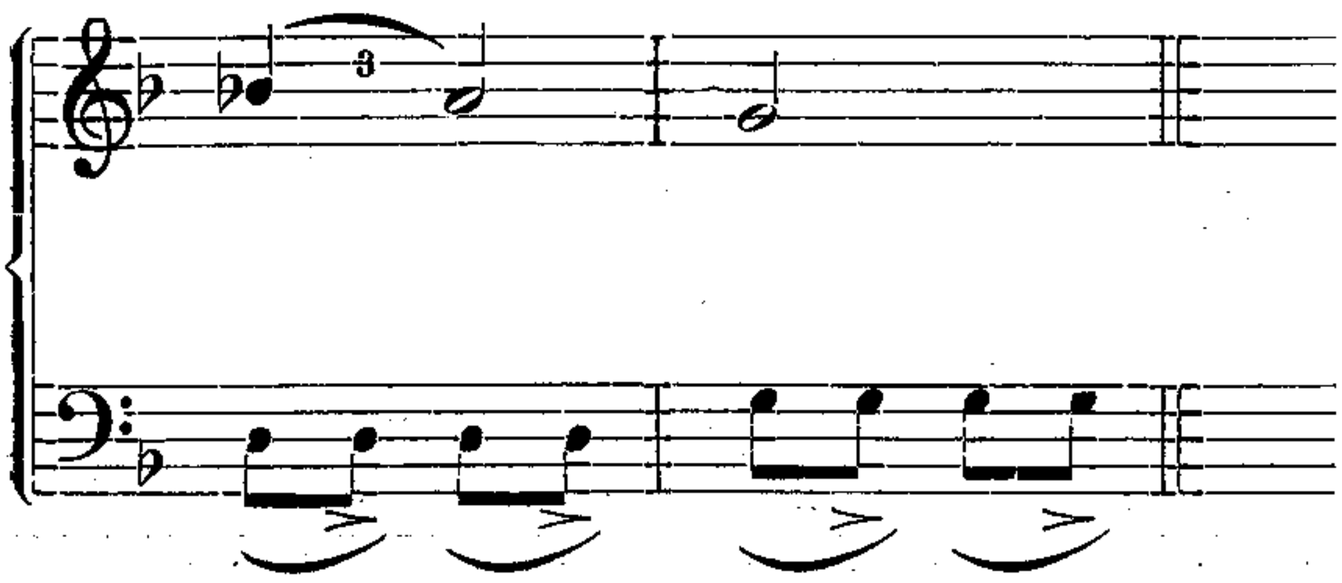

1731.

Strážnice. Č. Lid. II. 496.
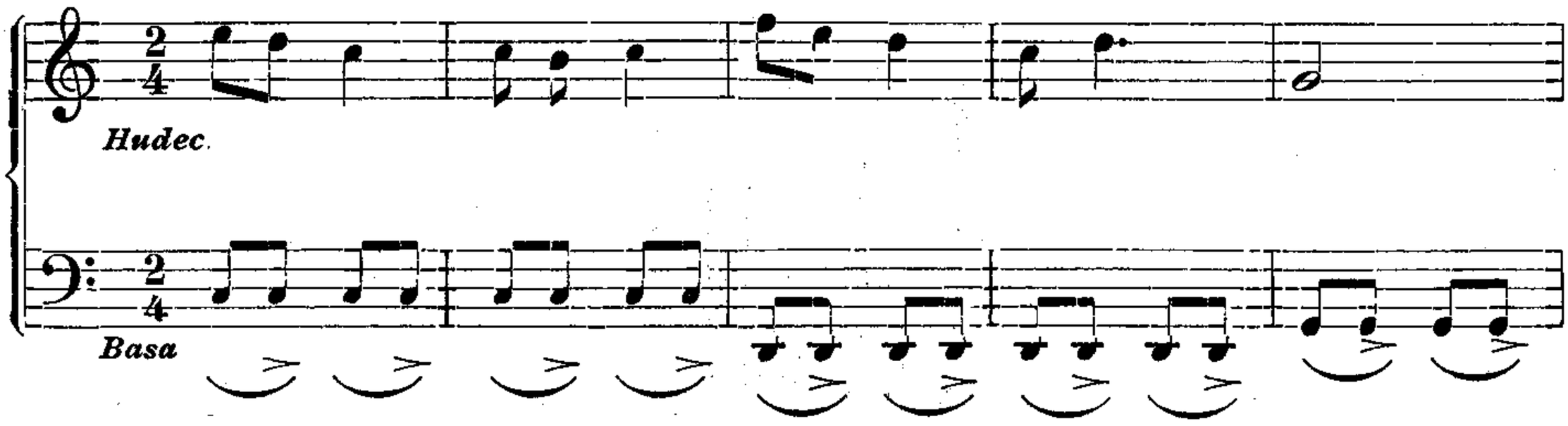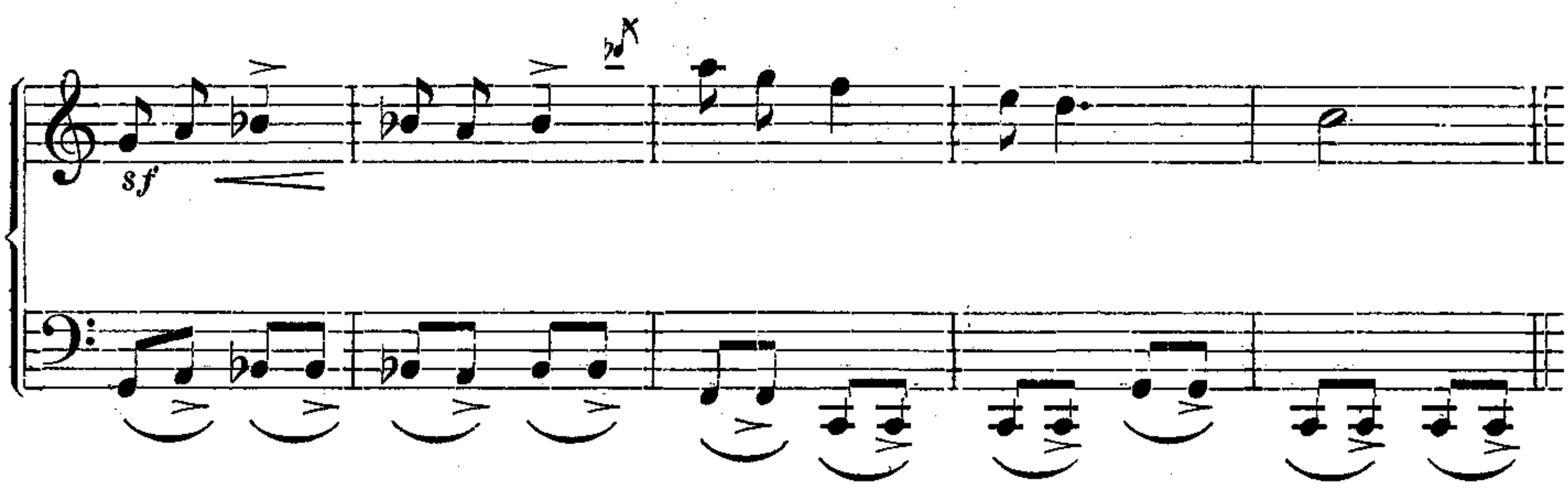
Darmo rodiče, darmo nakládáte.